

ED/VER 1/2 1/3	AMENDMENT SURVEY SHEET ADDED SURRENDER OF EASEMENT B OVER LOT 783 SEE DOC M 67163	BY DWH	SIGNATURE	DATE 26/07/2007 07/10/2002																												
<p style="text-align: center;">INTERESTS AND NOTIFICATIONS</p> <table border="1"> <thead> <tr> <th>SUBJECT</th> <th>PURPOSE</th> <th>STATUTORY REFERENCE</th> <th>ORIGIN</th> <th>LAND BURDENED</th> <th>BENEFIT TO</th> <th>COMMENTS</th> </tr> </thead> <tbody> <tr> <td>①</td> <td>EASEMENT</td> <td>ENERGY OPERATORS (POWERS) ACT 1979</td> <td>DP 31539 DOC H8850 & 783</td> <td>LOTS 762, 763 & 783</td> <td>WESTERN POWER CORPORATION</td> <td></td> </tr> <tr> <td></td> <td>RESTRICTIVE COVENANT</td> <td>SEC 134D OF THE TLA</td> <td>THIS PLAN & DOC K 302297</td> <td>ALL LOTS</td> <td>ALL LOTS</td> <td></td> </tr> <tr> <td></td> <td>NOTIFICATION</td> <td>SEC 165 OF THE PAD ACT</td> <td>DOC K 3622916</td> <td>ALL LOTS</td> <td></td> <td>CANINE PURPOSES</td> </tr> </tbody> </table>					SUBJECT	PURPOSE	STATUTORY REFERENCE	ORIGIN	LAND BURDENED	BENEFIT TO	COMMENTS	①	EASEMENT	ENERGY OPERATORS (POWERS) ACT 1979	DP 31539 DOC H8850 & 783	LOTS 762, 763 & 783	WESTERN POWER CORPORATION			RESTRICTIVE COVENANT	SEC 134D OF THE TLA	THIS PLAN & DOC K 302297	ALL LOTS	ALL LOTS			NOTIFICATION	SEC 165 OF THE PAD ACT	DOC K 3622916	ALL LOTS		CANINE PURPOSES
SUBJECT	PURPOSE	STATUTORY REFERENCE	ORIGIN	LAND BURDENED	BENEFIT TO	COMMENTS																										
①	EASEMENT	ENERGY OPERATORS (POWERS) ACT 1979	DP 31539 DOC H8850 & 783	LOTS 762, 763 & 783	WESTERN POWER CORPORATION																											
	RESTRICTIVE COVENANT	SEC 134D OF THE TLA	THIS PLAN & DOC K 302297	ALL LOTS	ALL LOTS																											
	NOTIFICATION	SEC 165 OF THE PAD ACT	DOC K 3622916	ALL LOTS		CANINE PURPOSES																										
<p style="text-align: center;">TYPE FREEHOLD PURPOSE SUBDIVISION PLAN OF</p> <p style="text-align: center;">LOTS 751-785, ROADS & RESTRICTIVE COVENANT</p>																																
DISTRICT CANNING TOWNSHIP LOCAL AUTHORITY CITY OF GOSNELLS LOCALITY SOUTHERN RIVER INDEX 8034(5) 07.03.08.03		SSA YES/NO= FORMER TENURE LOT AREA DP 58573 C/T 26717690 FIELD BOOK 87014 PLAN 1/41		SCALE: 1:50 AT A2 SIZE ALL DIMENSIONS ARE IN METRES SURVEYORS CERTIFICATE - THIS IS A CORRECT AND ACCURATE REPRESENTATION OF THE SURVEYED AREA (It is a condition of the contract that the surveyor shall be responsible for the accuracy of the measurements and the correctness of the calculations and the correctness of the plan as shown on the site.) (It is a condition of the contract that the surveyor shall be responsible for the accuracy of the measurements and the correctness of the calculations and the correctness of the plan as shown on the site.) (It is a condition of the contract that the surveyor shall be responsible for the accuracy of the measurements and the correctness of the calculations and the correctness of the plan as shown on the site.)																												
LOGGED DATE TYPE OF VALIDATION FULL NAME COMPONENT SCHOOL CURRENT ADDRESS T.S.C. 2675218 DATE 44.3 - 2007 IN ORDER FOR DEALINGS																																
SUBJECT TO Reading on OP 51673 Sec 165 & Sec 180(1) of P.E.A. Act & Sec 156 D of TLA. J. G. Kowalski 25.9.07 APPROVED BY DATE REG 26A (4) 2.10.07 INSPECTOR OF PLANS & SURVEYS / AUTHORIZED LAND OFFICER																																
DEPOSITED PLAN Landgate Western Australian Land Information Authority 55674 ORIGINAL SHEET OF VERSION 1.1.3																																

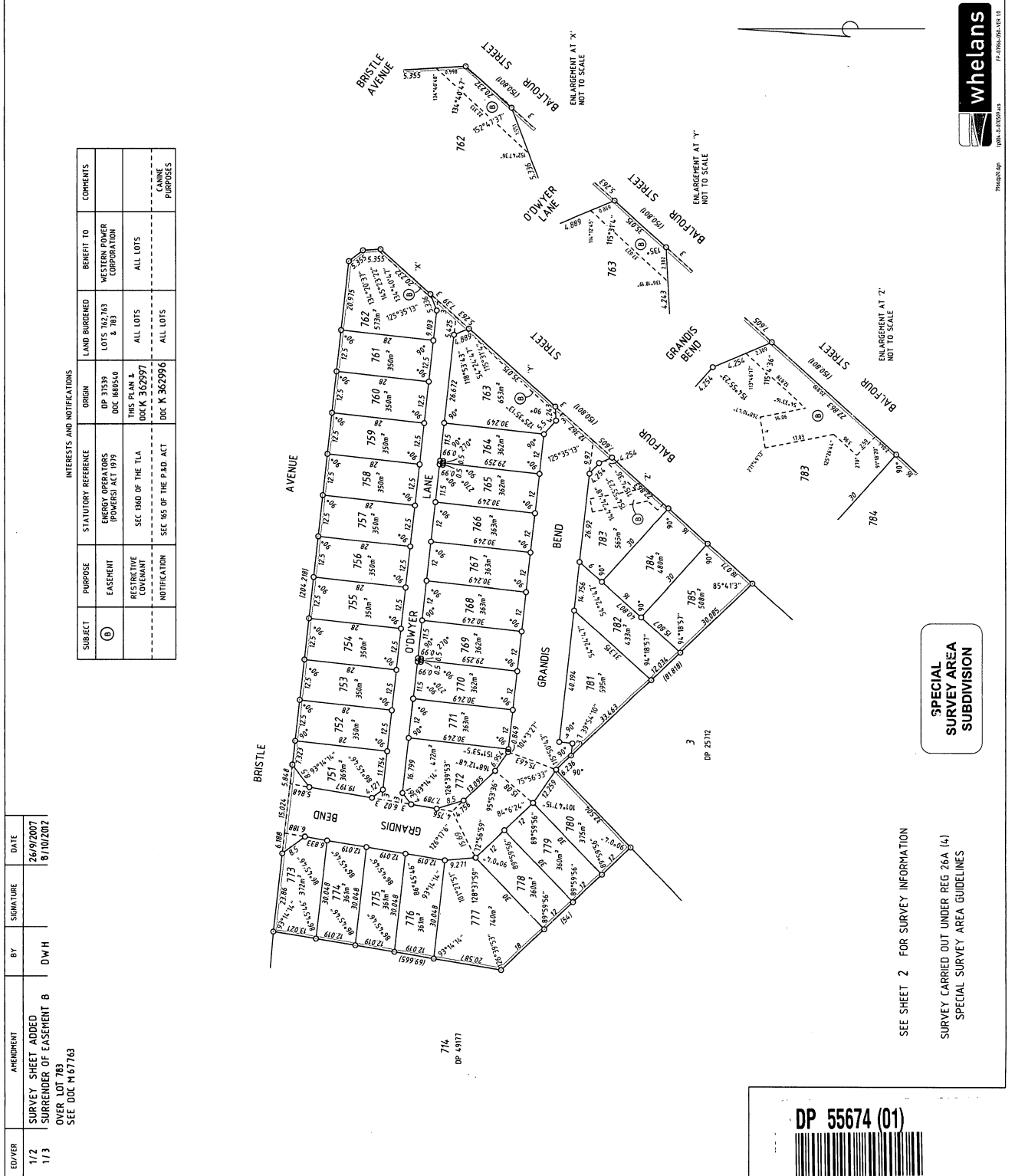

SEE SHEET 2 FOR SURVEY INFORMATION
 SURVEY CARRIED OUT UNDER REG 26A (4)
 SPECIAL SURVEY AREA GUIDELINES

DP 55674 (01)



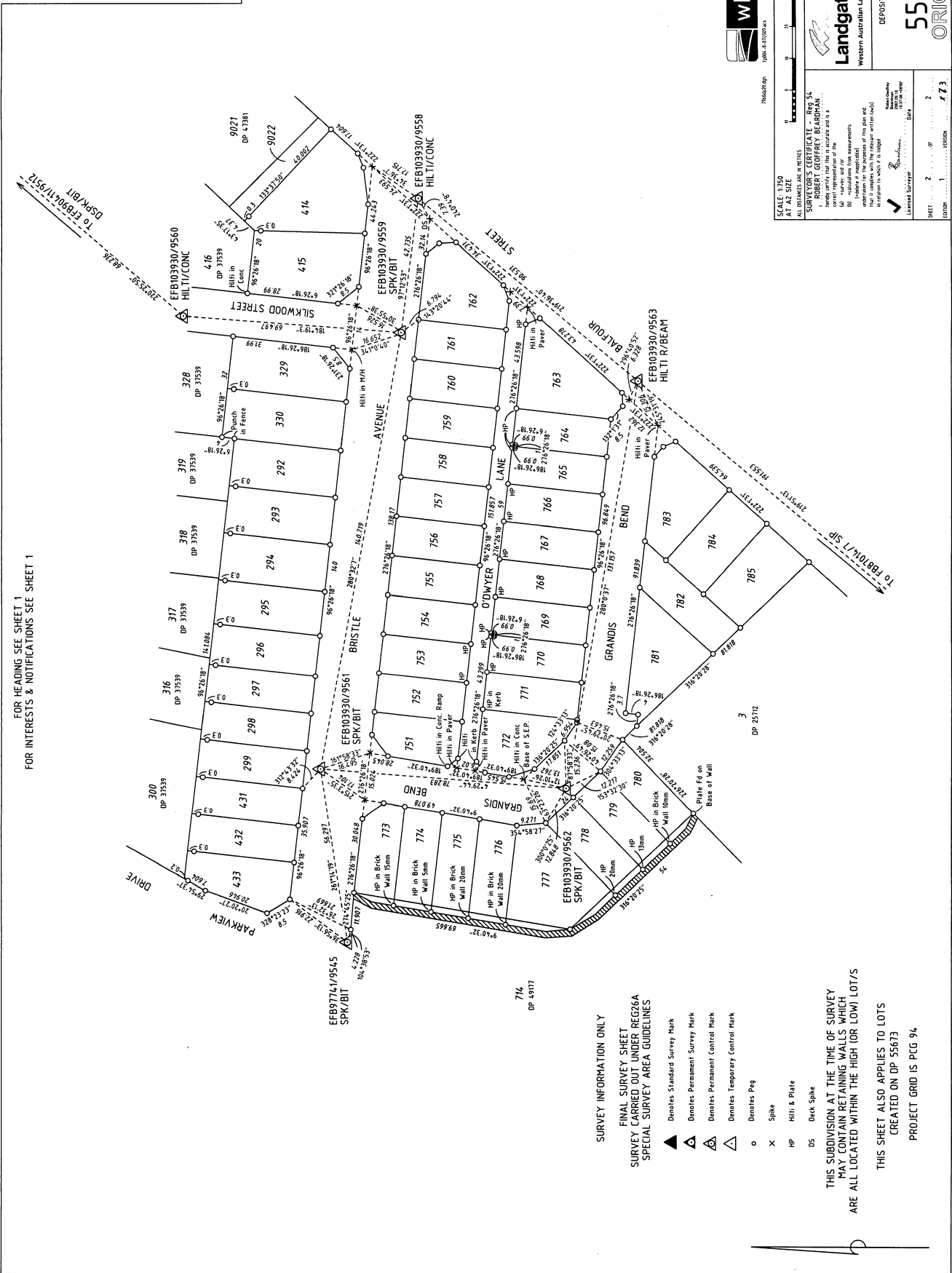

FOR HEADING SEE SHEET 1
FOR INTERESTS & NOTIFICATIONS SEE SHEET 1



SCALE: 1:750
AT A2 SIZE
ALL DIMENSIONS ARE IN METRES

Supervised by:
ROBERT GERRFKEY BEARHAM
Professional Engineer
No. 123456789
No. 123456789
No. 123456789

Landgate
Western Australian Land Information Authority

DEPOSITED PLAN
55674
ORIGINAL

DATE: 12/03/2024
SHEET: 2 OF 2
LSDON: 12/03/2024

- SURVEY INFORMATION ONLY**
- FINAL SURVEY SHEET**
SURVEY CARRIED OUT UNDER REC26A
SPECIAL SURVEY AREA GUIDELINES
- ▲ Denotes Standard Survey Mark
 - △ Denotes Permanent Survey Mark
 - ⊙ Denotes Permanent Control Mark
 - ⊚ Denotes Temporary Control Mark
 - Denotes Peg
 - X Spike
 - HP Hills & Plate
 - DS Deck Spike
- THIS SUBDIVISION AT THE TIME OF SURVEY
MAY CONTAIN RETAINING WALLS WHICH
ARE ALL LOCATED WITHIN THE HIGH (OR LOW) LOTS
- THIS SHEET ALSO APPLIES TO LOTS
CREATED ON DP 55673
PROJECT GRID IS PCG 94